

Bullet Resistant Pocket Door with Mechanical Lock

Sample inset door handle,
multiple options available

External elevation

Structure width 1850 [72,8"]

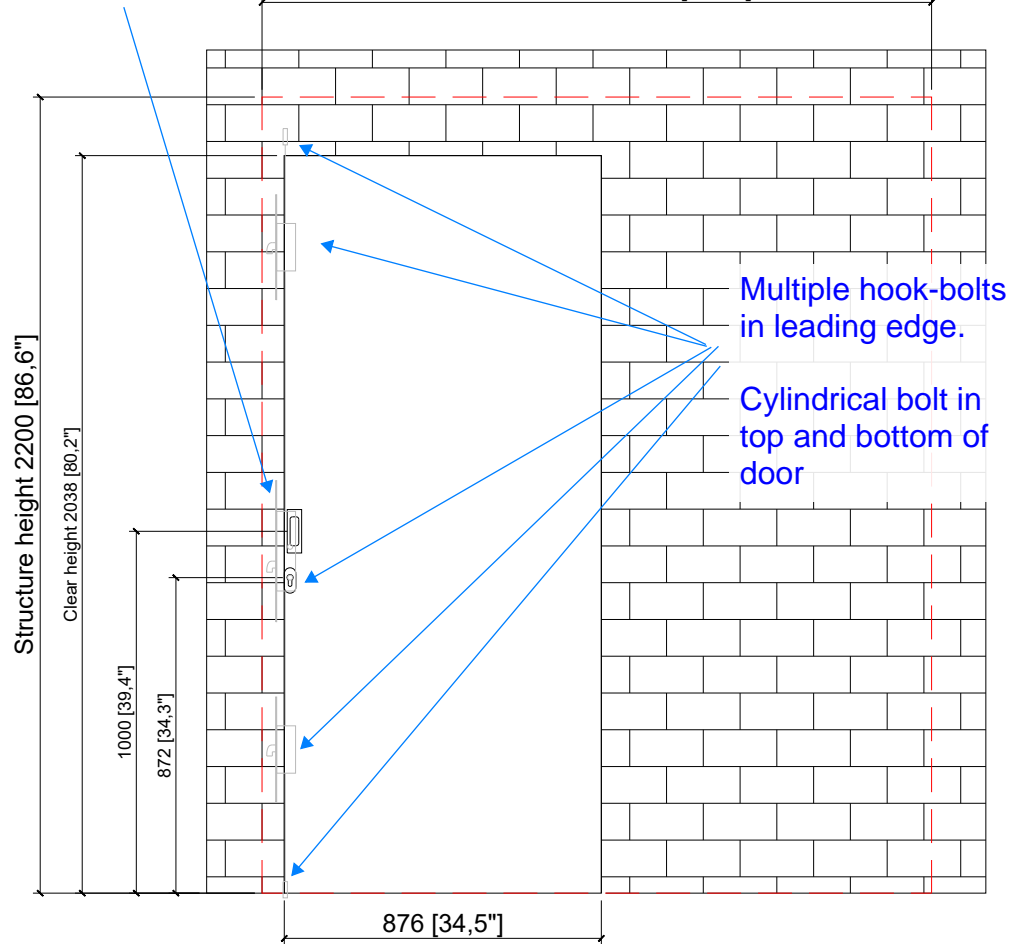

Internal elevation

Structure width 1850 [72,8"]

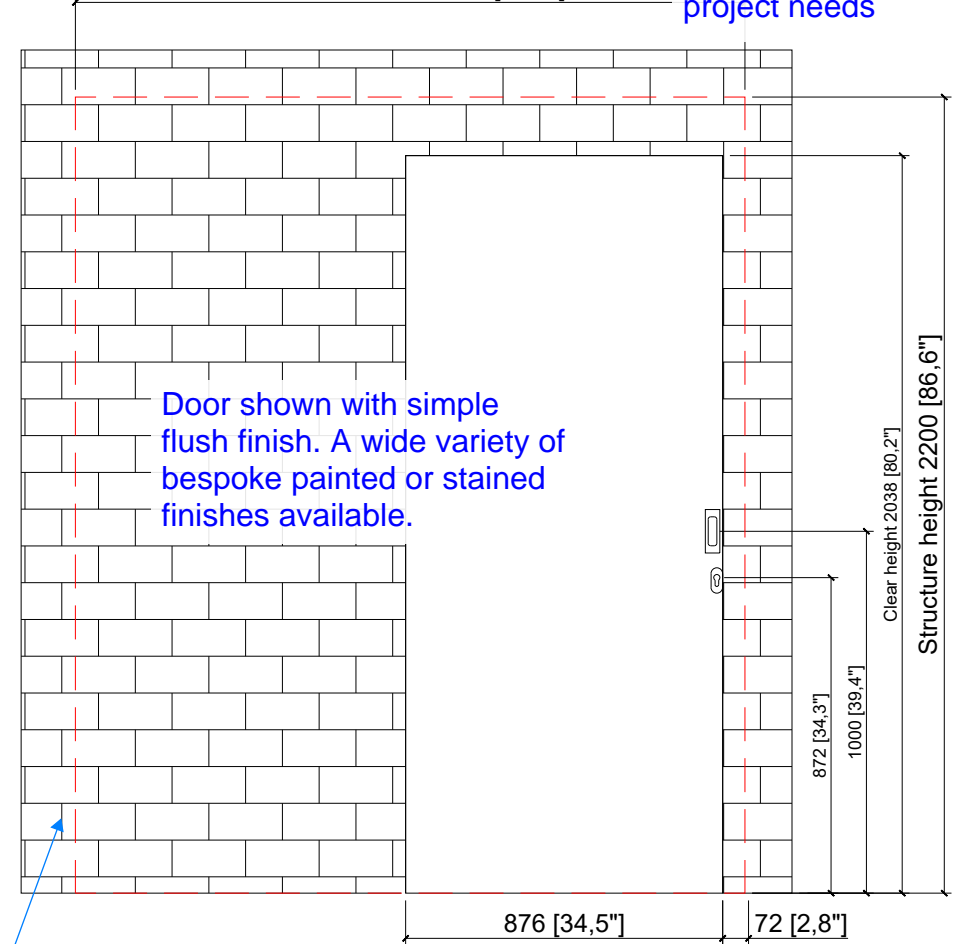

This structure's dimensions shown are merely samples. Width and height is fully custom to project needs

Dashed red lines indicate profile of door frame inside of wall

FORTIFIED
• E S T A T E •

External and Internal Elevations of the Door

Sheet 1 No. of sheets 4 SCALE: NOT TO SCALE

DRAWN BY: M.B. REQUESTED BY: DATE: 14 May 2024

CAD dwg Ref. No. Sliding pocket door Level 4 Bulletproof Mottura

CLIENTS REF. NUMBER:

-

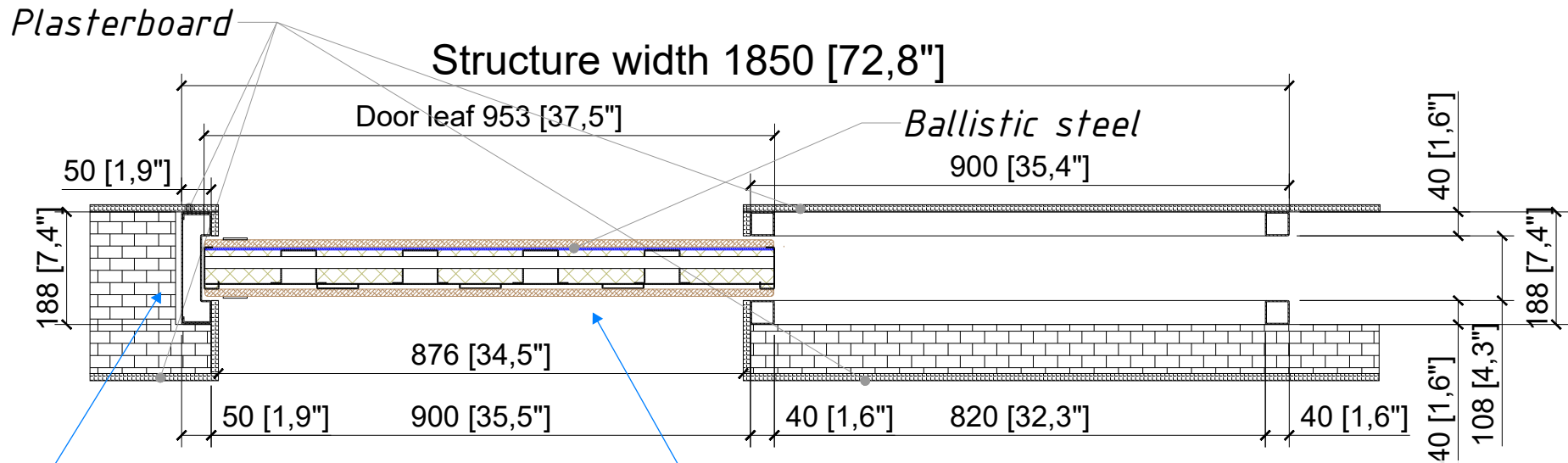

Door edge inserts into "U-shape" framing, providing powerful push and pull force protection

Proprietary door structure with multiple layers of armoring, geometrically optimized engineering, and ballistic steel layer. Outermost layer represent handcrafted wood cladding

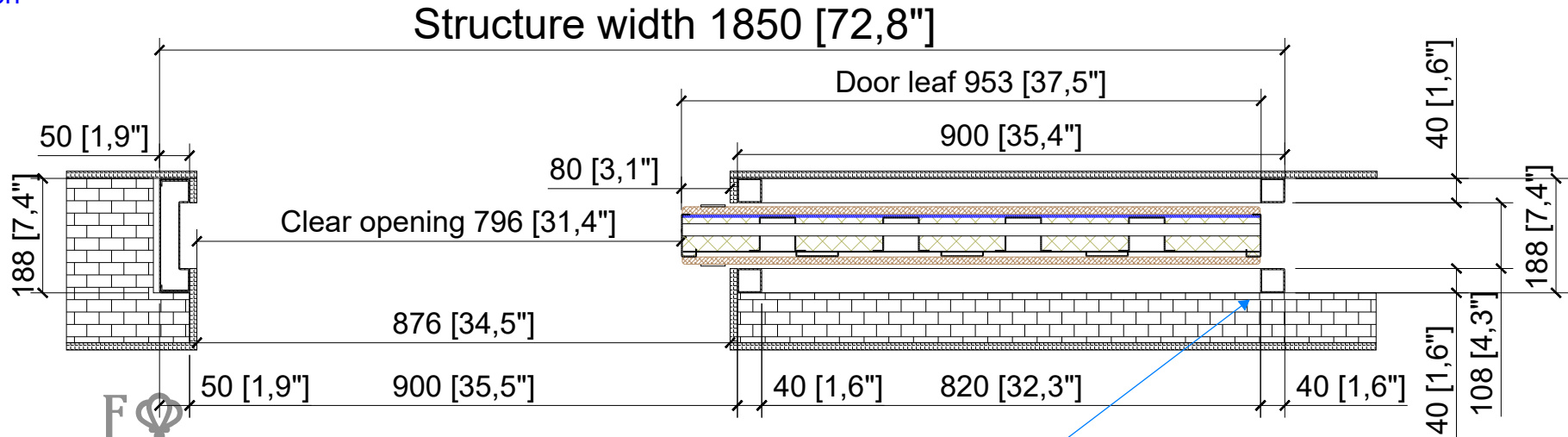

Squares represent metal posts that make up the included door frame structure

FORTIFIED
• E S T A T E •

Horizontal Cut

DRAWN BY: M.B.	REQUESTED BY:	DATE: 14 May 2024	Sheet 2 No. of sheets 4 CAD dwg Ref. No. Sliding pocket door Level 4 Bulletproof Mottura CLIENTS REF. NUMBER: -
-------------------	---------------	----------------------	--

SCALE: NOT TO SCALE

Specialty heavy duty rail to manage weight efficiently

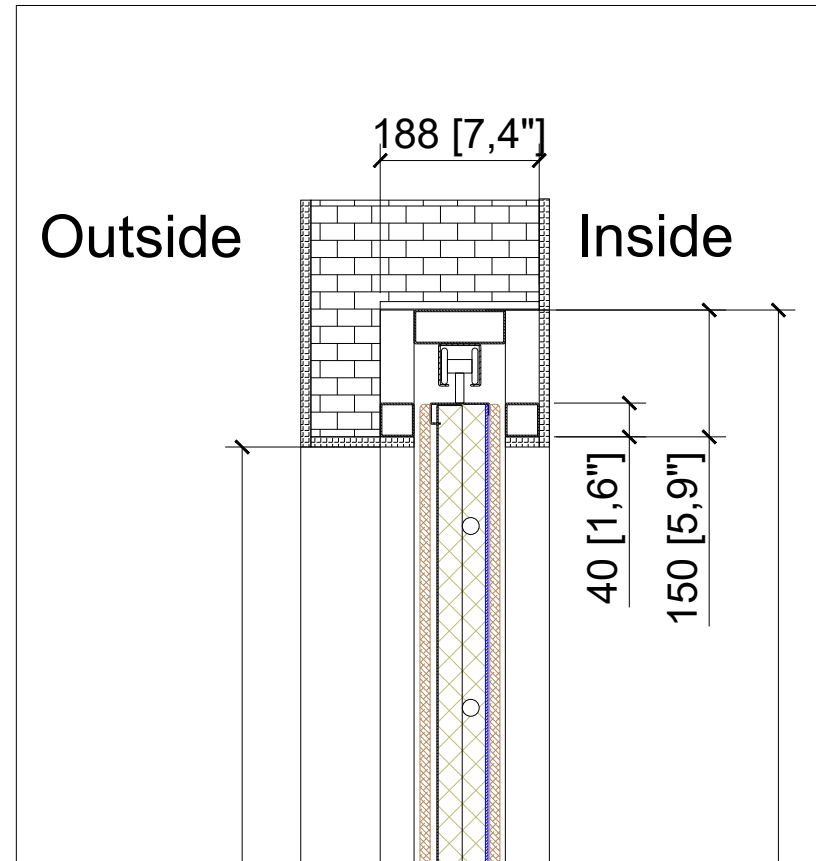
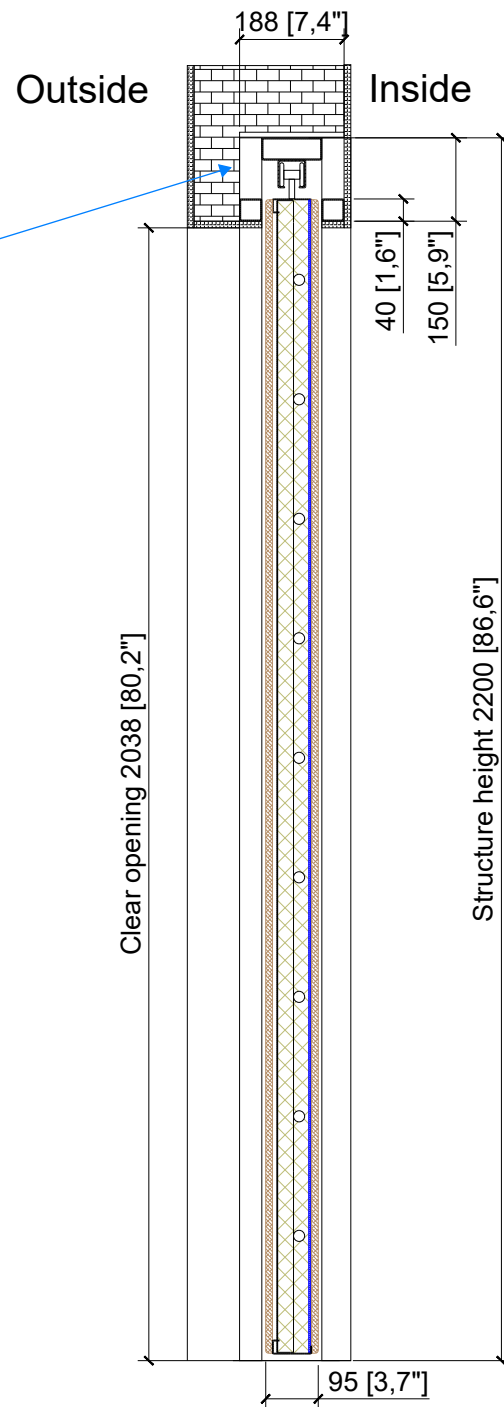

Vertical Cut

Sheet 3 No. of sheets 4 SCALE: NOT TO SCALE

DRAWN BY: M.B.
 REQUESTED BY:
 DATE: 14 May 2024

CAD dwg Ref. No.
 Sliding pocket door Level 4 Bulletproof Mottura

CLIENTS REF. NUMBER:

-

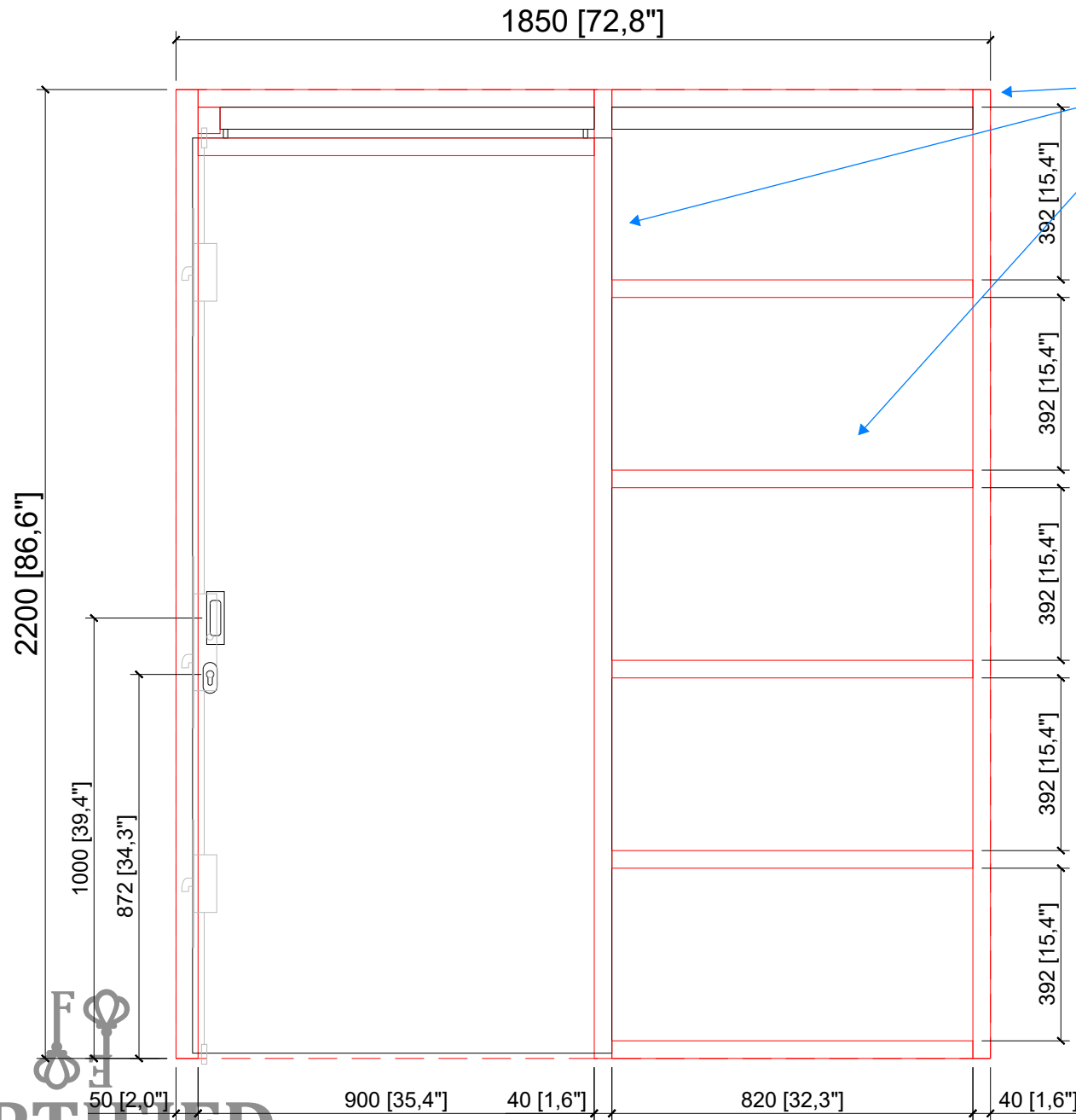

In addition to door leaf, rail, and other hardware, product comes with entire frame system (shown in red). This provides added security and stability for the whole system as well as reinforcement for the wall pocket.

As safe rooms are typically lined with our ballistic paneling, this example pocket frame is hollow between horizontal posts. However, we can also add a full sheet of steel armor or bullet resistant steel to cover pocket area as well, as desired by client needs.

FORTIFIED
• E S T A T E •

Door Cuts

Sheet 4	No. of sheets 4	SCALE: NOT TO SCALE
DRAWN BY: M.B.	REQUESTED BY:	DATE: 14 May 2024
CAD dwg Ref. No. Sliding pocket door Level 4 Bulletproof Mottura		
CLIENTS REF. NUMBER: -		